

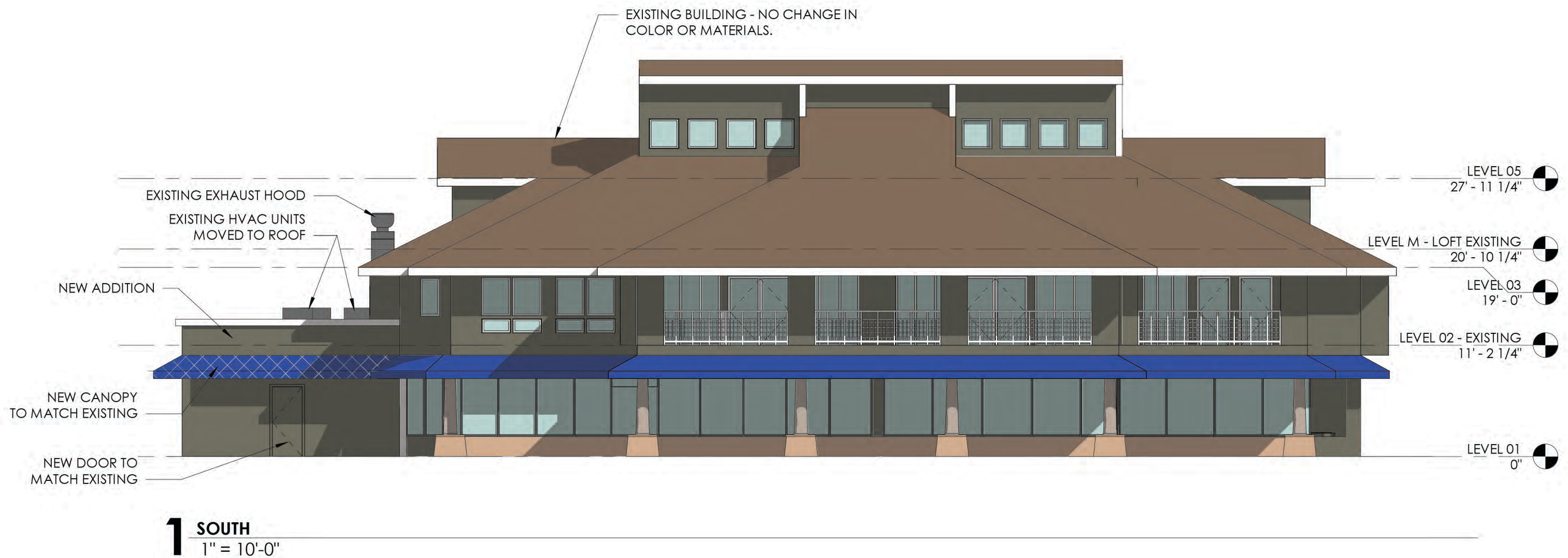

1 NORTH
1" = 10'-0"

05-29-2018





05-29-2018



NORTH HARBOR CLUB - BUILDING 100

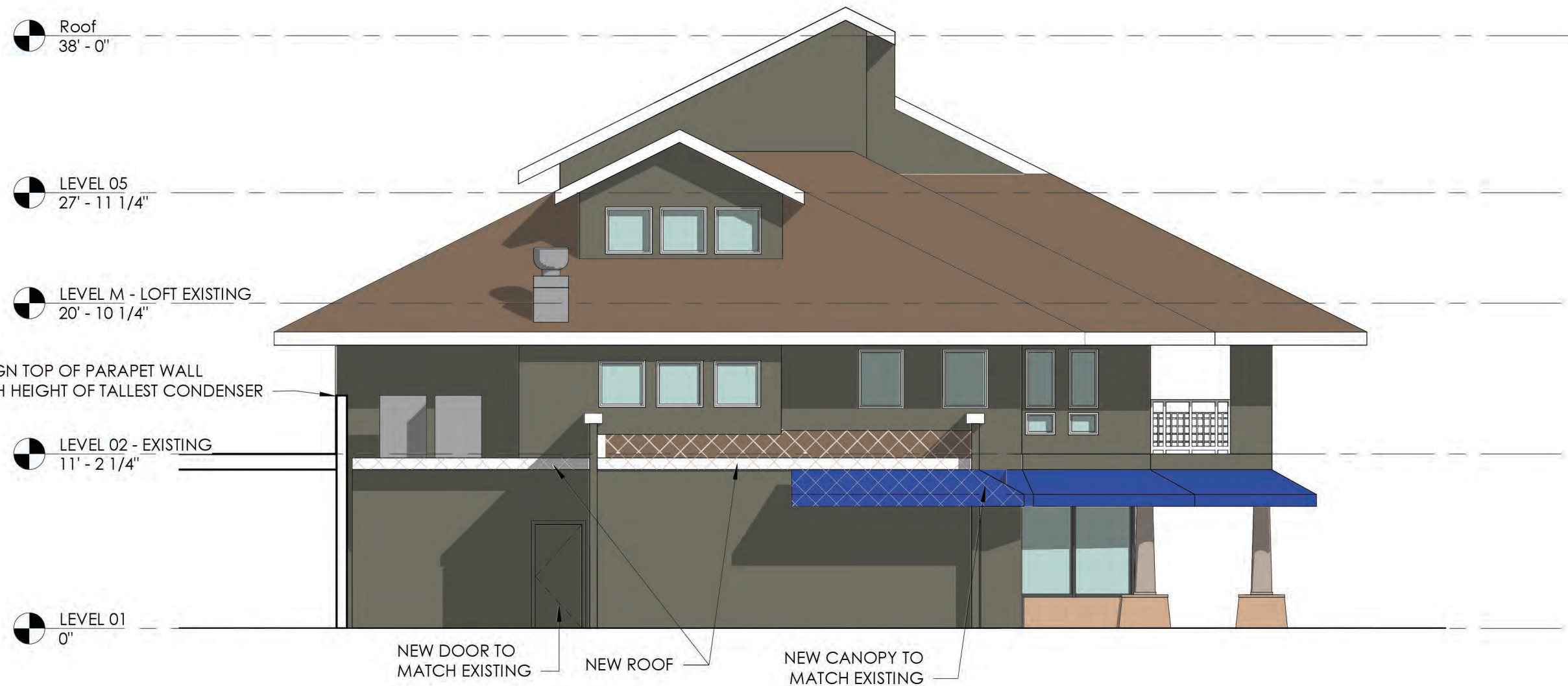

1 WEST
1/8" = 1'-0"

05-29-2018



NORTH HARBOR CLUB - BUILDING 100

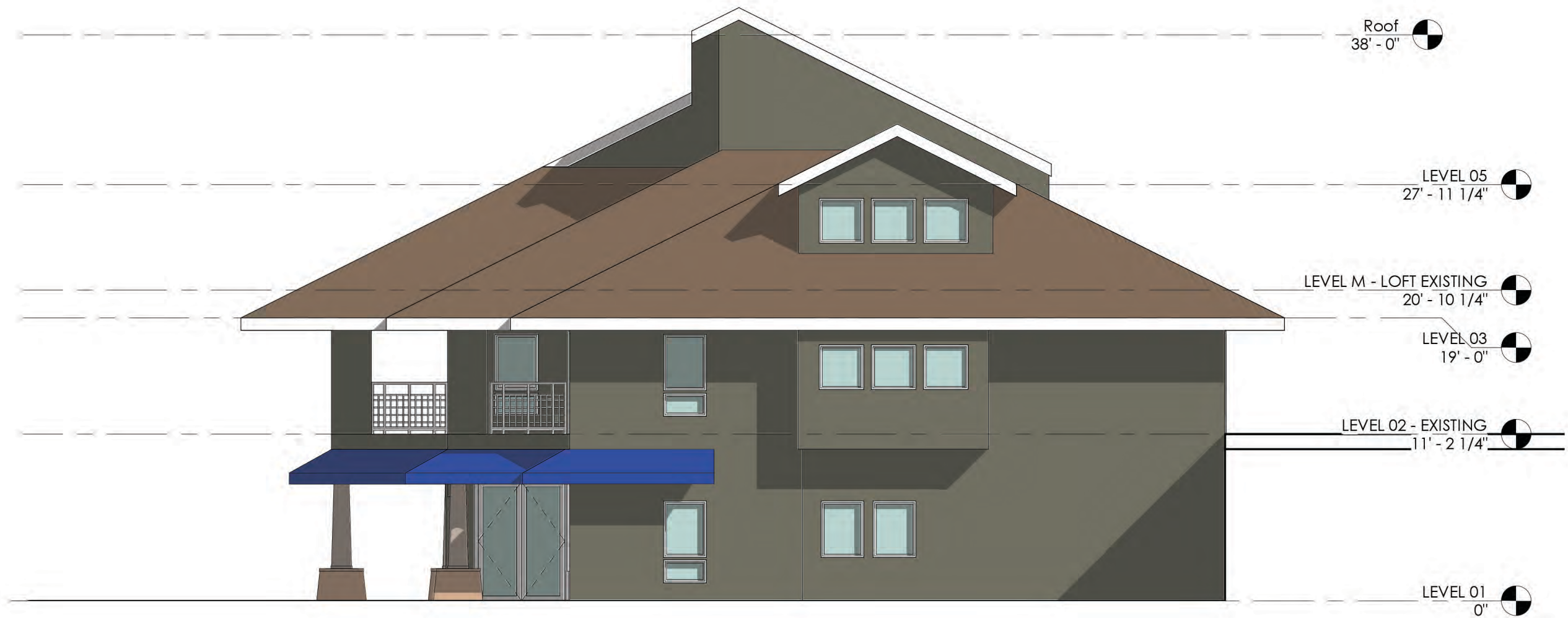

1 EAST
1/8" = 1'-0"

05-29-2018



NORTH HARBOR CLUB - BUILDING 100

05-29-2018



1 LEVEL 01 - PROPOSED

1/8" = 1'-0"

EXISTING SF: 4,576 SF

PROPOSED ADDITIONAL SF: 671 SF

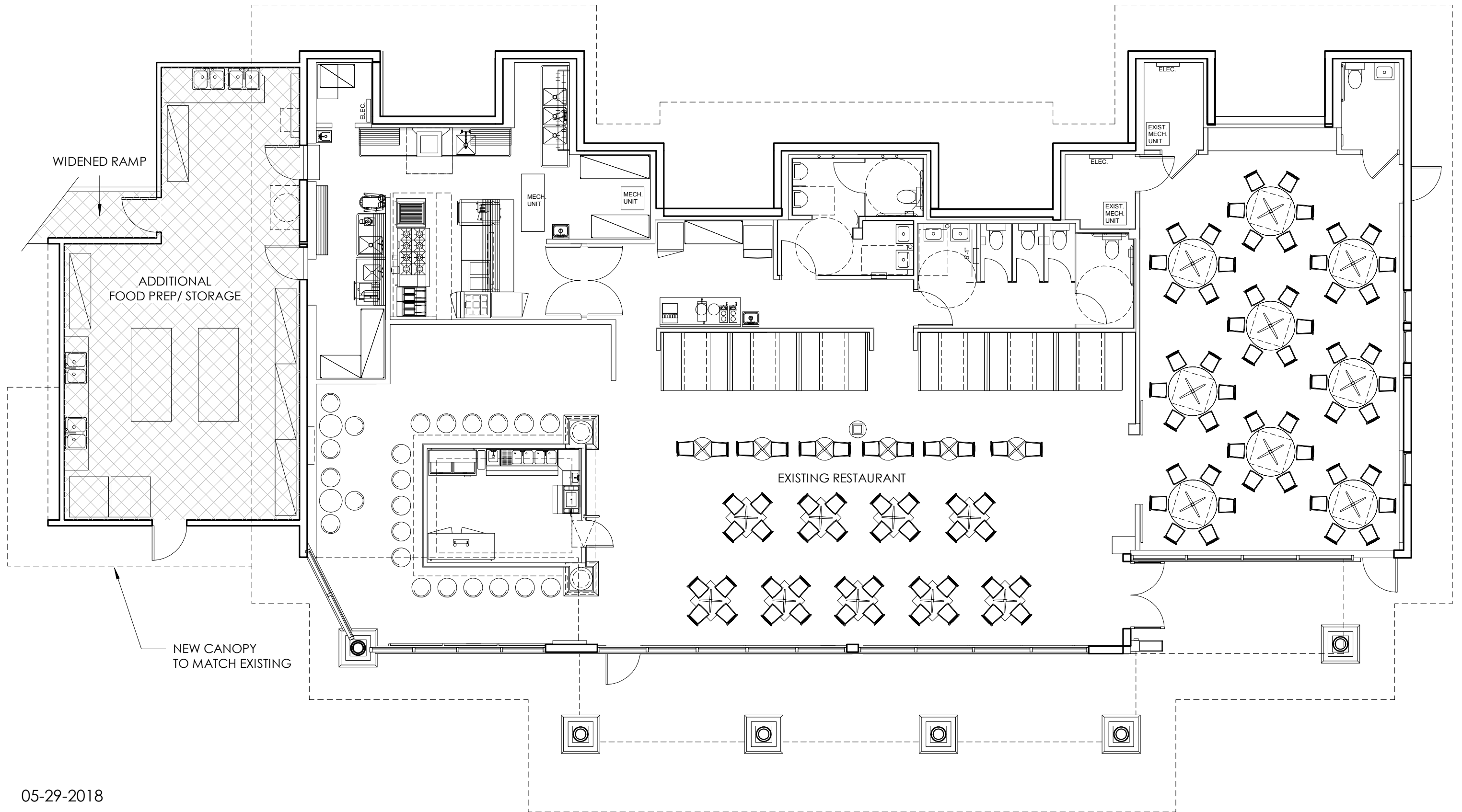

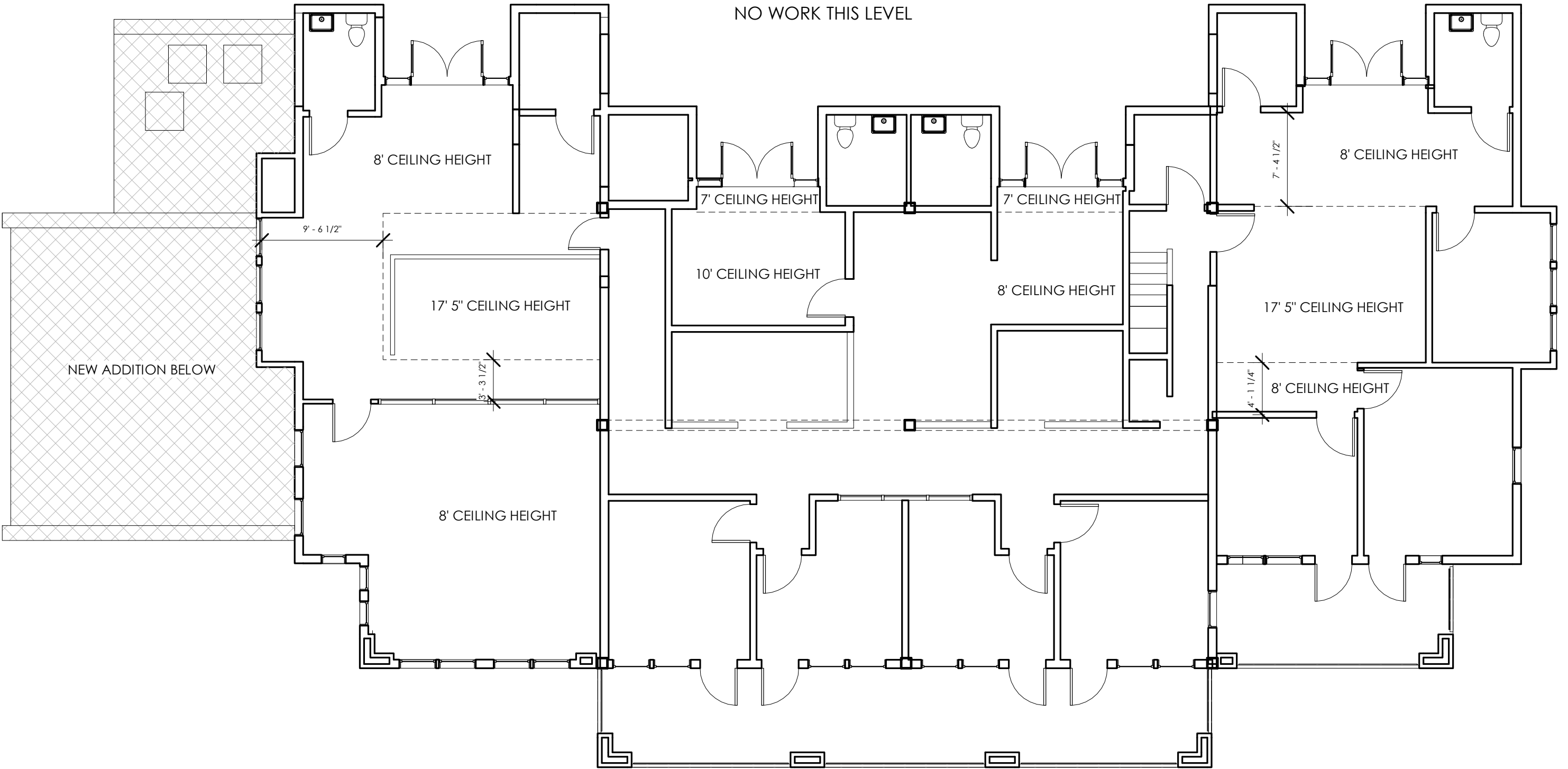

05-29-2018



1 LEVEL 02 - EXISTING
1/8" = 1'-0"

EXISTING SF: 4,568 SF

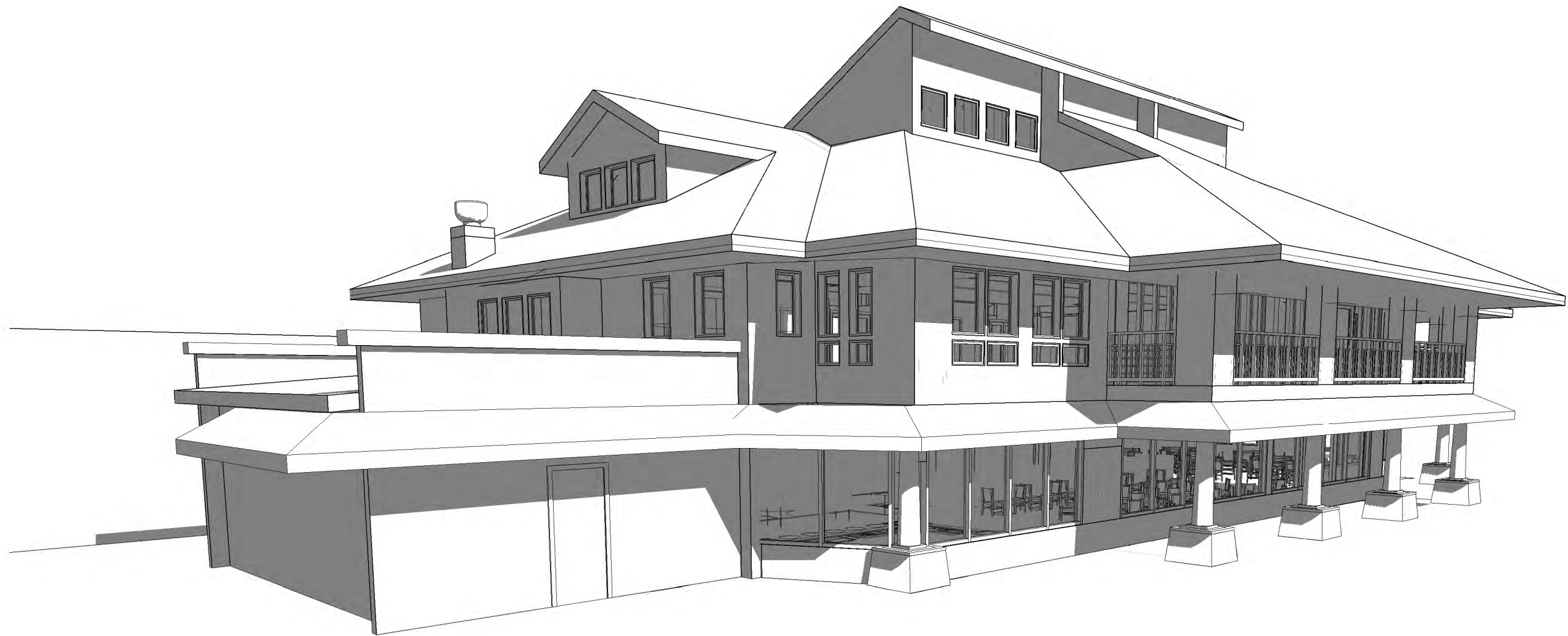

05-29-2018



NORTH HARBOR CLUB - BUILDING 100