

UPPER LEVEL

EXISTING BUILDING SF: 4,134 SF  
ADDITIONAL SF: 2,032 SF  
EXISTING DECK SF: 683 SF  
ADDITIONAL DECK SF: 1,654 SF

LEGEND

NEW WALL

EXISTING WALL

NEW WOOD DECK

NEW ADDITION, ENCLOSED SF

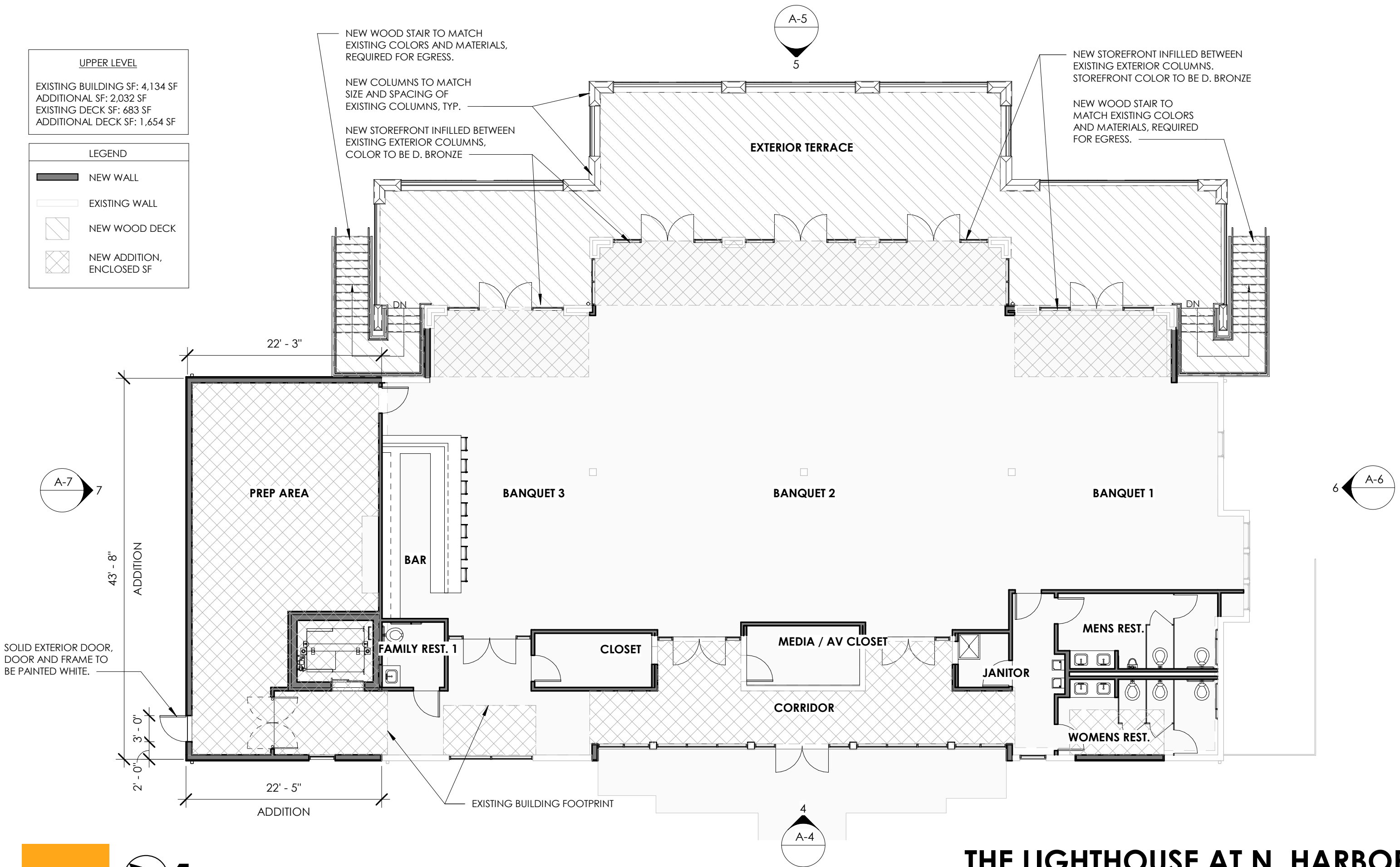

LOWER LEVEL  
EXISTING BUILDING SF: 4,088 SF  
NEW BUILDING SF: 979 SF

LEGEND

- NEW WALL
- EXISTING WALL
- NEW WOOD DECK AREA ABOVE
- NEW ADDITION, ENCLOSED SF

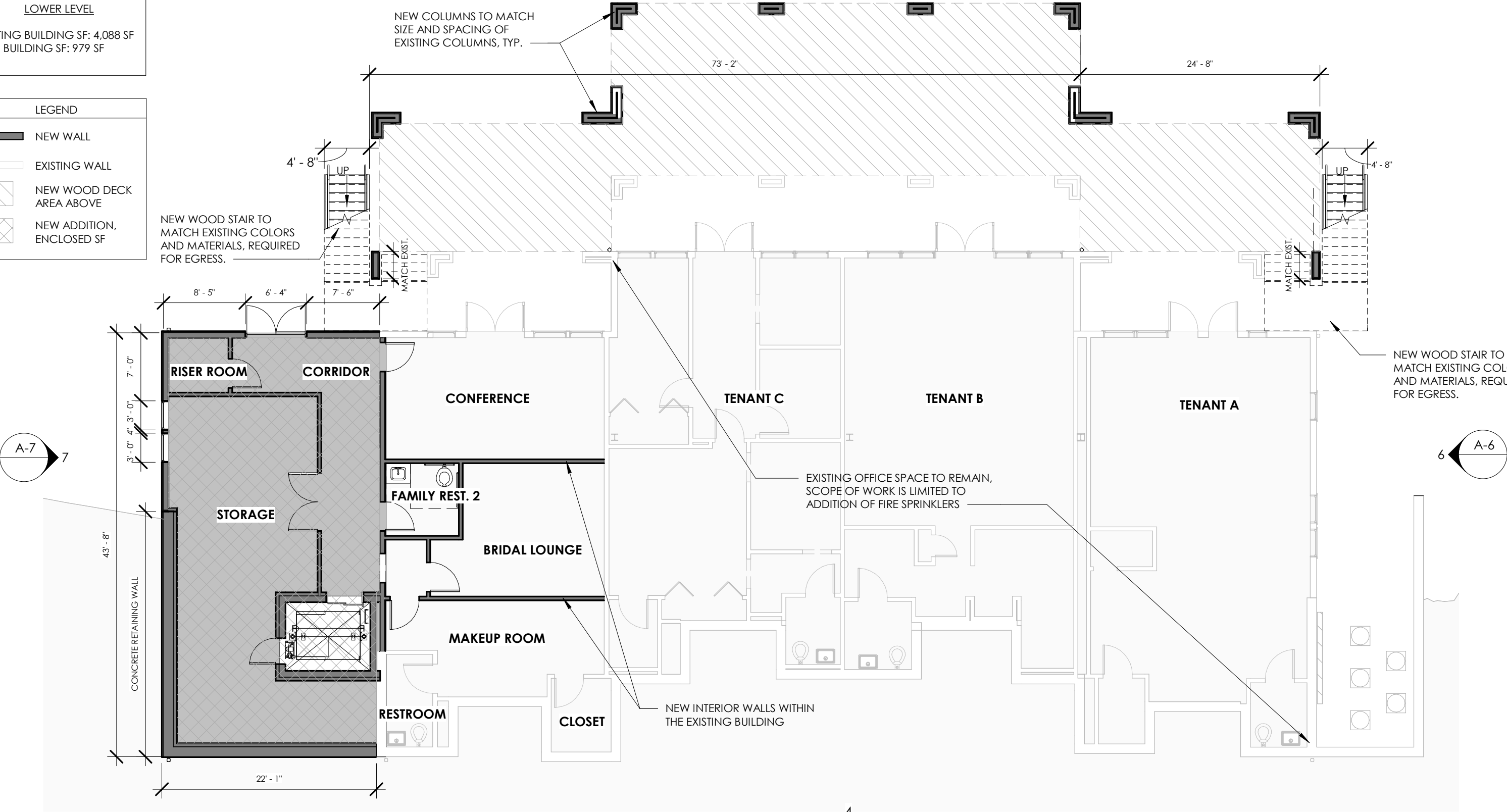

**2** LOWER LEVEL PLAN  
1" = 10'-0"

# THE LIGHTHOUSE AT N. HARBOR

400 N. HARBOR PLACE  
DAVIDSON, NC 28036  
08-29-18

NEW DECK, COLORS AND MATERIALS TO MATCH EXISTING

NEW EXTERIOR STAIR REQ'D. FOR EGRESS, ONE ON EACH SIDE OF THE DECK

NEW ROOF CONSTRUCTED OVER ADDITION. ROOF COLOR, MATERIAL, AND SLOPE TO MATCH EXISTING ADJACENT ROOF

SOLID GRAY REPRESENTATIONAL TO INDICATE PORTION OF NEW ROOF

METAL SHINGLE DORMER, COLOR TO BE COPPER. EXTERIOR FACE OF DORMER TO ALIGN WITH EXTERIOR WALL BELOW.

ROOF OF LIGHTHOUSE FEATURE

PLATFORM AND RAILING OF LIGHTHOUSE FEATURE

DORMER ROOF TO CONCEAL EXHAUST HOOD WALL PENETRATION

SIDE DISCHARGE EXHAUST HOOD

METAL SHINGLE CANOPY, COLOR TO BE COPPER

A-5

5

1" / 1'-0" 10" / 1'-0"

A-6

6

1/4" / 1'-0"

3" / 1'-0"

1 3/4" / 1'-0"

3" / 1'-0"

1/4" / 1'-0"

4

A-4



**3** ROOF PLAN  
1" = 10'-0"

Liquid  
DESIGN

## THE LIGHTHOUSE AT N. HARBOR

400 N. HARBOR PLACE  
DAVIDSON, NC 28036

08-29-18

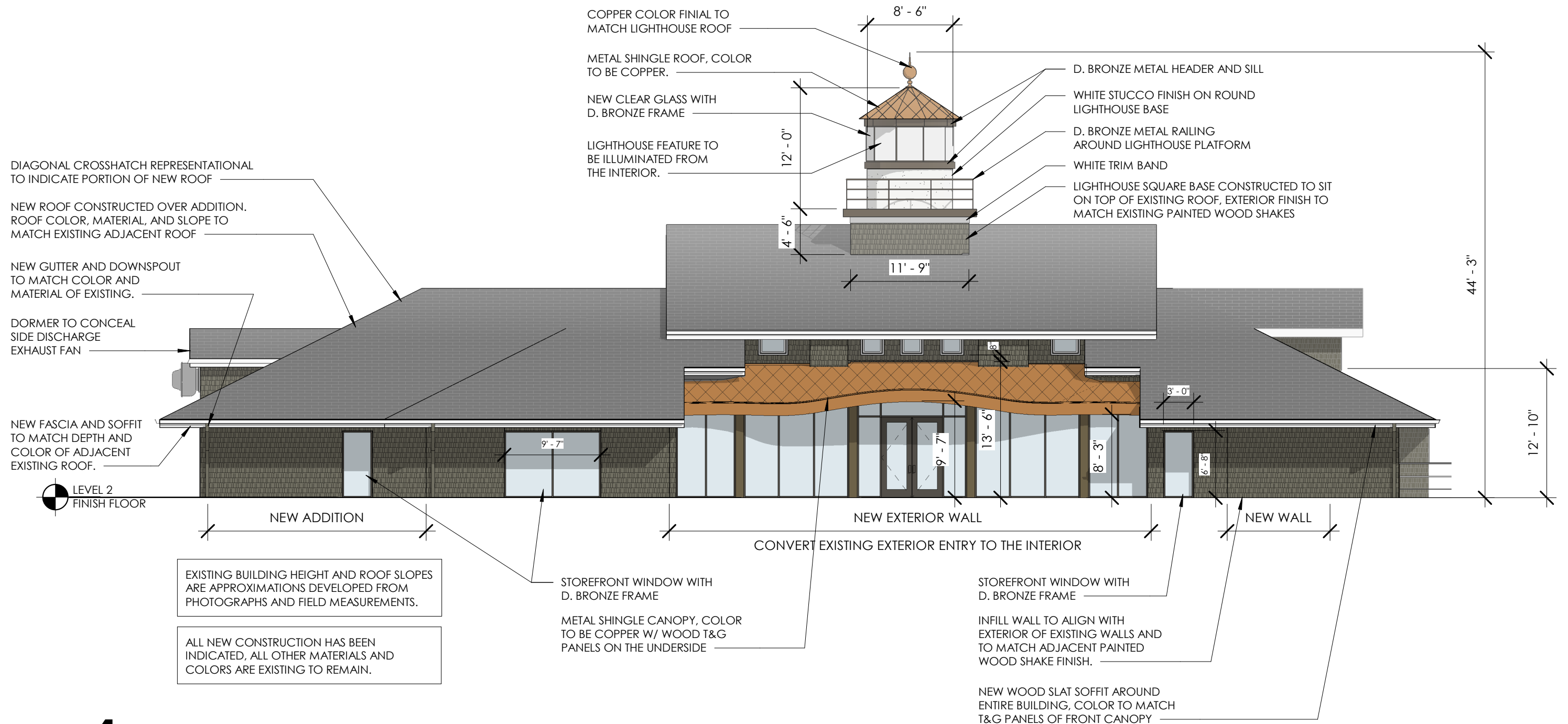

## 4 SOUTHWEST ELEVATION

1" = 10'-0"

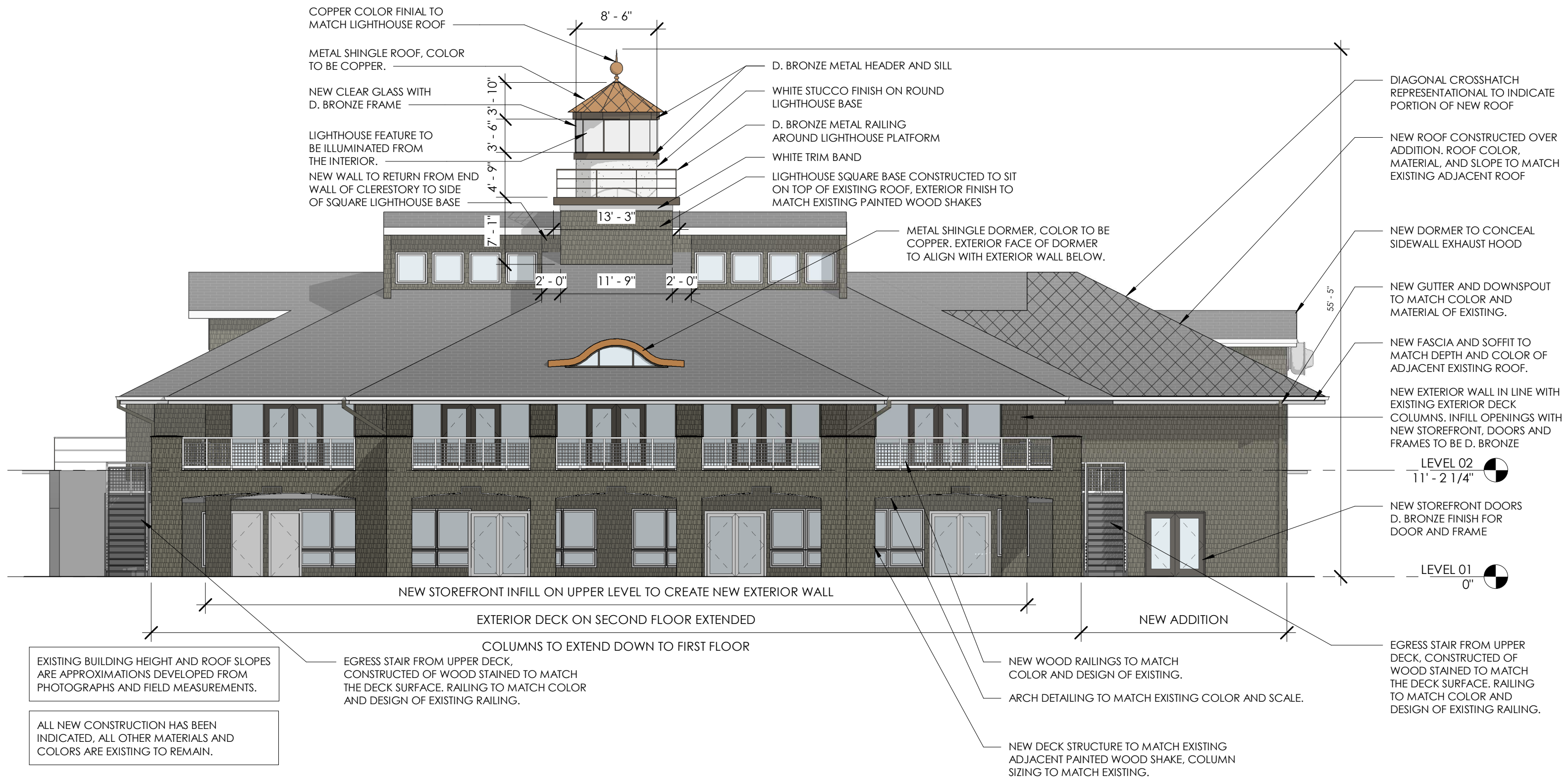

## 5 NORTHEAST ELEVATION

1" = 10'-0"



## THE LIGHTHOUSE AT N. HARBOR

400 N. HARBOR PLACE  
DAVIDSON, NC 28036

08-29-18



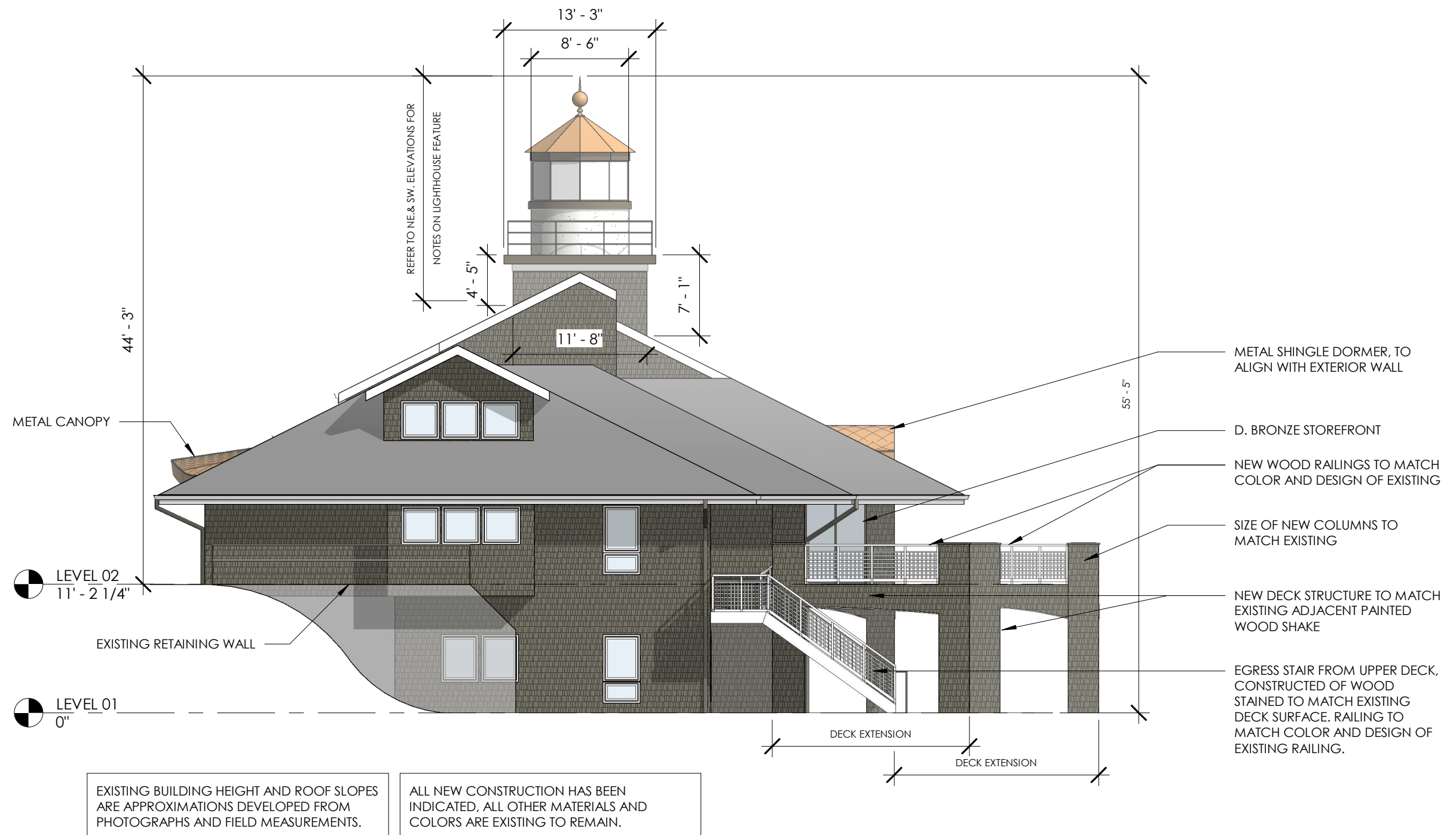

## 6 SOUTHEAST ELEVATION

1" = 10'-0"

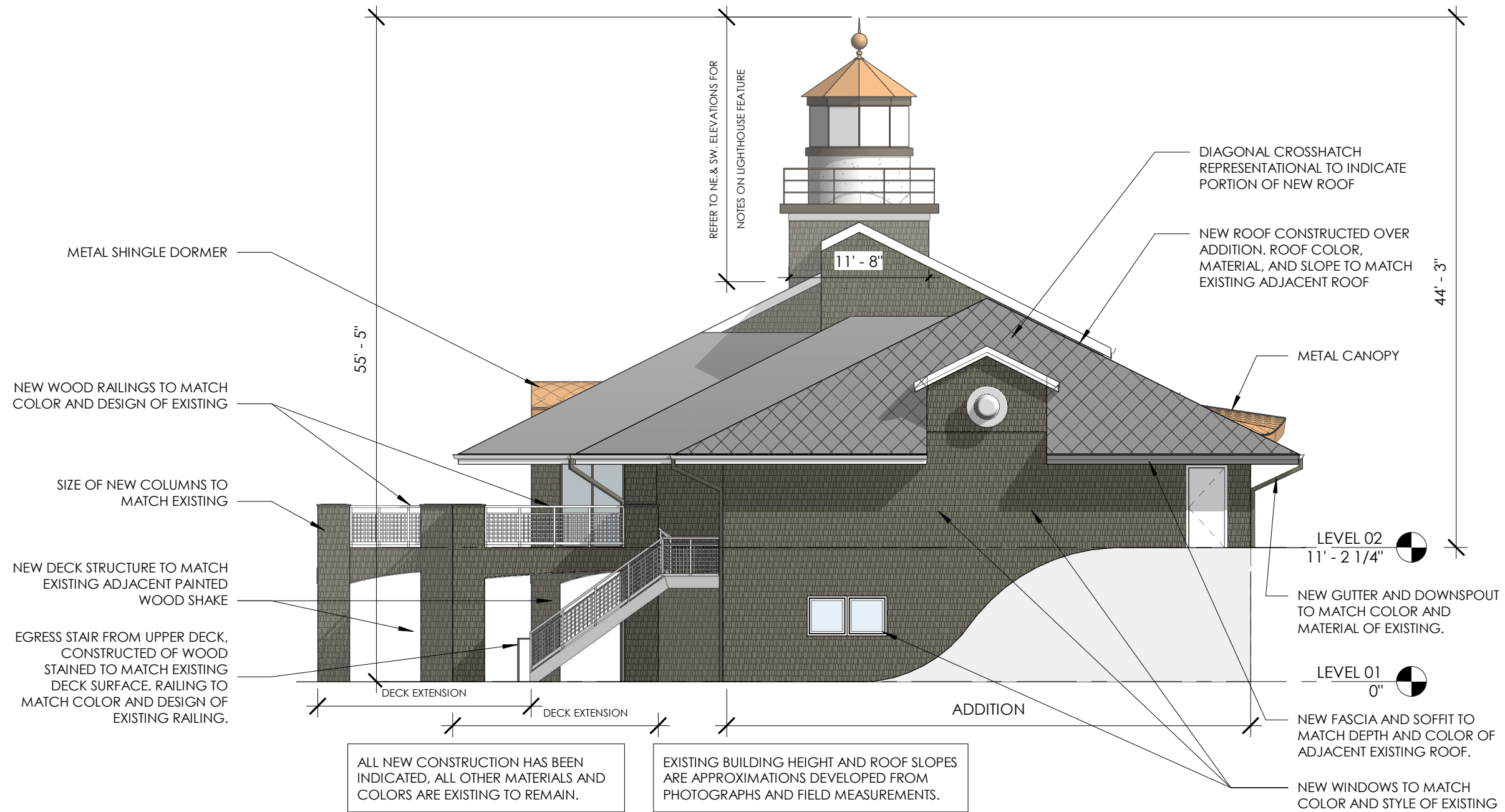

## 7 NORTHWEST ELEVATION

1" = 10'-0"

## THE LIGHTHOUSE AT N. HARBOR

400 N. HARBOR PLACE  
DAVIDSON, NC 28036

08-29-18





**8** SECTION PERSPECTIVE

**THE LIGHTHOUSE AT N. HARBOR**

400 N. HARBOR PLACE  
DAVIDSON, NC 28036

08-29-18







**9** FRONT APPROACH



**10** REAR PERSPECTIVE